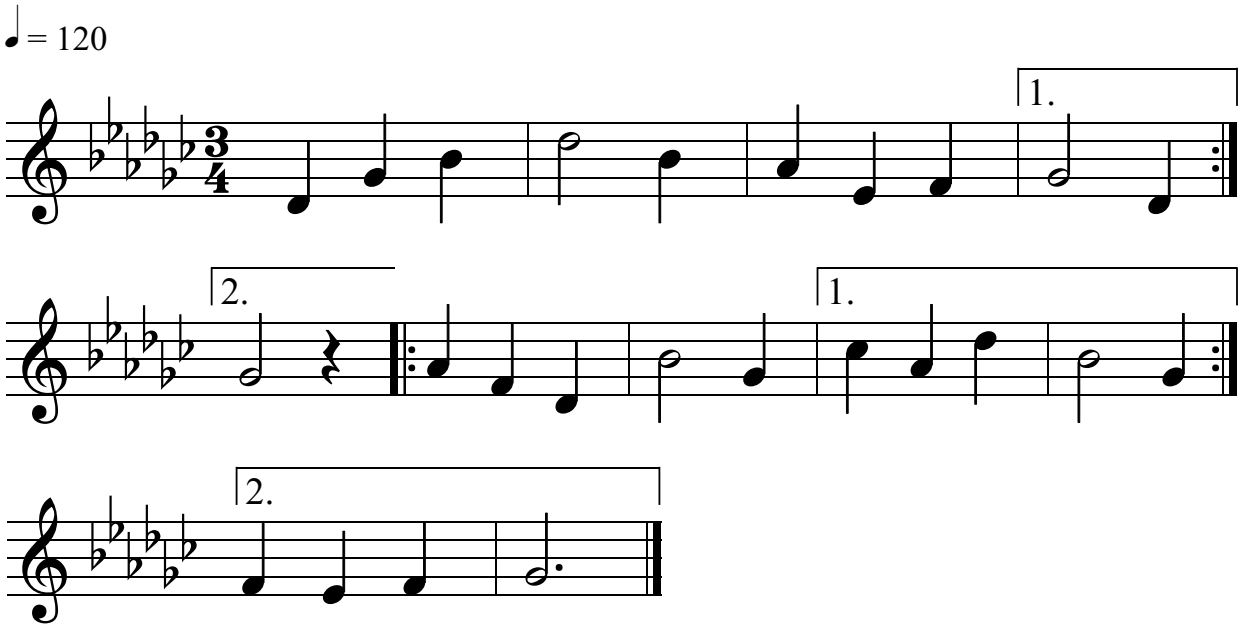Übung 471 - "Bagatelle" (A. Diabelli)